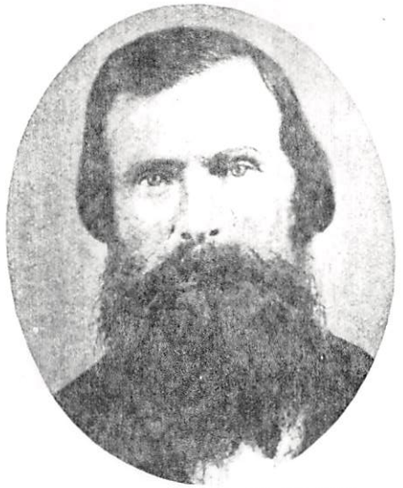

JUDSON LYMAN STODDARD

Born April 13, 1823, Bastard, Canada. Came to Utah in 1848, Brigham Young Company. Black Hawk Indian War Veteran. County Attorney 1858. 137

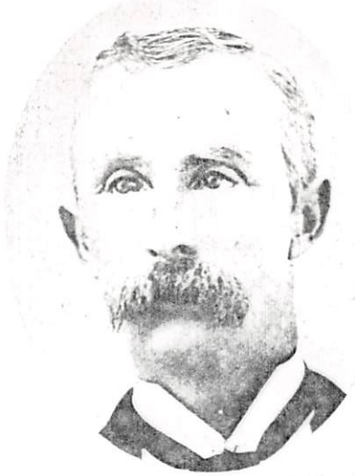

JUDSON LYMAN STODDARD, JR.

Son of Judson Lyman Stoddard and Rhoda Chase. Born May 22, 1849, Salt Lake City. Lives at Farmington, Utah. Farmer. 137

24 July 1857

STODDARD, JUDSON LYMAN (son of Lyman Stoddard). Born April 13, 1823, at Bastard, Canada. Came to Utah 1848, Brigham Young company.

Married Rhoda Chase in Kirtland, Utah (daughter of Issac Chase, pioneer 1848). She was born Sept. 29, 1830. Their children: Judson Lyman Jr.; Marion L.; Elanthropy; Lewis Arden. Family home Farmington, Utah.

Veteran Black Hawk Indian war; brought first news to Brigham Young of coming of Johnston's army. County attorney 1858. Died Jan. 10, 1869. 1191

STODDARD, JUDSON LYMAN (son of Judson Lyman Stoddard and Rhoda Chase). Born May 22, 1849, Salt Lake City.

Married Alice Cottrell Jan. 1, 1869, Farmington, Utah (daughter of Samuel Cottrell and Elenor Taylor of Farmington, pioneers 1853), who was born Feb. 5, 1851. Their children: Judson H. b. Oct. 24, 1869; Samuel b. Sept. 6, 1871; Alice Lena b. Nov. 14, 1873; Rhoda H. b. Jan. 28, 1875; Chloe b. Oct. 3, 1878; Sheldon U. b. Nov. 14, 1882; Elias b. July 27, 1885; Phoebe A. b. Aug. 19, 1893; Clara b. Oct. 24, 1897. Family home, Farmington.

Member 84th quorum seventies; missionary to Montana 1898. Farmer. 1191

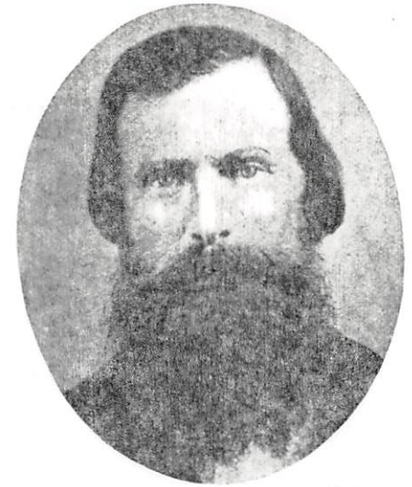

JUDSON LYMAN STODDARD

Born April 13, 1823, Bastard, Canada. Came to Utah in 1848, Brigham Young Company. Black Hawk Indian War Veteran. County Attorney 1858. 137

JUDSON LYMAN STODDARD, JR.

Son of Judson Lyman Stoddard and Rhoda Chase. Born May 22, 1849, Salt Lake City. Lives at Farmington, Utah. Farmer. 137

STODDARD, JUDSON LYMAN (son of Lyman Stoddard). Born April 13, 1823, at Bastard, Canada. Came to Utah 1848, Brigham Young company.

Married Rhoda Chase in Kirtland, Utah (daughter of Issac Chase, pioneer 1848). She was born Sept. 29, 1830. Their children: Judson Lyman Jr.; Marion L.; Elanthropy; Lewis Arden. Family home Farmington, Utah.

Veteran Black Hawk Indian war; brought first news to Brigham Young of coming of Johnston's army. County attorney 1858. Died Jan. 10, 1869.

STODDARD, JUDSON LYMAN (son of Judson Lyman Stoddard and Rhoda Chase). Born May 22, 1849, Salt Lake City.

Married Alice Cottrell Jan. 1, 1869, Farmington, Utah (daughter of Samuel Cottrell and Elenor Taylor of Farmington, pioneers 1853), who was born Feb. 5, 1851. Their children: Judson H. b. Oct. 24, 1869; Samuel b. Sept. 6, 1871; Alice Lena b. Nov. 14, 1873; Rhoda H. b. Jan. 28, 1875; Chloe b. Oct. 3, 1878; Sheldon U. b. Nov. 14, 1882; Elias b. July 27, 1885; Phoebe A. b. Aug. 19, 1893; Clara b. Oct. 24, 1897. Family home, Farmington.

Member 84th quorum seventies; missionary to Montana 1898. Farmer. 1191

WILLIAM RUFUS RODGER STOWELL
Born at Chautauqua, N. Y. Came to Utah in Oxteam Company about 1852. Supt. Sunday School. Veteran Black Hawk Indian War. Farmer.

HEBER JOHN STOWELL
Son of William Rufus Rodger Stowell and Cynthia Parks. Born July 14, 1860, Ogden, Utah. High Priest; Bishop, Spring Glen, Utah. Farmer.

STOWELL, WILLIAM RUFUS RODGER (son of Augustus Stowell, Chautauqua county, N. Y.). Born in Chautauqua, N. Y. Came to Utah 1852, oxteam company.
Married Hannah Toppins, Salt Lake City, Utah. 1192

PIONEERS AND PROMI

Married Cynthia Jane Parks, Salt Lake City. Their children: Brigham, m. Olive Bybee; Amanda, m. Myron Butler; Maranda, m. Myron Butler; Rufus, d. aged 2; Heber John, m. Ellen Lavenia Thompson; Matilda, m. Myron Butler; Cynthia, m. James Pingree; Francis. Family home Provo, Utah.

Married Sophrona Kelley, Salt Lake City, Utah. Their children: Elvira, m. William Wallace; Martha, m. John Hill; Mariah, m. Evan Evans; David, m. Ruth Birch; Alexander, m. Ellen Dalton; Mary, m. Joseph Jackson.

Married Harriet Stowell, Salt Lake City, Utah. Their children: Louisa, m. Alburn Allen; Ephraim; Harriet, m. Mr. Hyde; William Barnum, m. Merril Session; George, d. infant; Israel, d. aged 4; Jeanette; Vesta, m. Mr. Kingston. Families resided Ogden, Utah.

Seventy; Sunday school superintendent many years. Veteran Echo Canyon and Black Hawk wars. Farmer. Died 1901, at Juarez, Utah.

STOWELL, HEBER JOHN (son of William Rufus Rodger Stowell and Cynthia Jane Parks). Born July 14, 1860, Ogden, Utah.

Married Ellen Lavenia Thompson Feb. 8, 1888, Manti, Utah (daughter of William Henry Thompson and Jane Frisby of Birmingham, Eng.; came to Utah 1883). She was born April 13, 1869. Their children: Stella Lavenia b. Feb. 8, 1889, d. June 12, 1891; Clarence Heber b. March 8, 1891, d. Oct. 19, 1904; Mabel Viola b. Dec. 28, 1893; Eston Earl b. Jan. 25, 1896; Urbon Elmo b. Dec. 2, 1898; Gardie Elizabeth b. Dec. 2, 1900; Elvin James b. Feb. 26, 1902; Cynthia Ellen b. Jan. 5, 1904; Dell Clifton b. March 5, 1906; Gladys Jane b. April 4, 1908; John Arthur b. July 15, 1910. Family home Spring Glen, Utah.

Elder; seventy; high priest; bishop, Spring Glen, Utah. School trustee; justice of peace, Carbonville, Utah. Farmer; coal miner. Died Spring Glen, Utah. 1193

WILLIAM RUFUS RODGER STOWELL
Born at Chautauqua, N. Y. Came to Utah in Oxteam Company about 1852. Supt. Sunday School. Veteran Black Hawk Indian War. Farmer.

HEBER JOHN STOWELL
Son of William Rufus Rodger Stowell and Cynthia Parks. Born July 14, 1860, Ogden, Utah. High Priest; Bishop, Spring Glen, Utah. Farmer.

STOWELL, WILLIAM RUFUS RODGER (son of Augustus Stowell, Chautauqua county, N. Y.). Born in Chautauqua N. Y. Came to Utah 1852, oxteam company.
Married Hannah Toppins, Salt Lake City, Utah. 1192

PIONEERS AND PROM

Married Cynthia Jane Parks, Salt Lake City. Their children: Brigham, m. Olive Bybee; Amanda, m. Myron Butler; Maranda, m. Myron Butler; Rufus, d. aged 2; Heber John, m. Ellen Lavenia Thompson; Matilda, m. Myron Butler; Cynthia, m. James Pingree; Francis. Family home Provo, Utah.

Married Sophrona Kelley, Salt Lake City, Utah. Their children: Elvira, m. William Wallace; Martha, m. John Hill; Mariah, m. Evan Evans; David, m. Ruth Birch; Alexander, m. Ellen Dalton; Mary, m. Joseph Jackson.

Married Harriet Stowell, Salt Lake City, Utah. Their children: Louisa, m. Alburn Allen; Ephraim; Harriet, m. Mr. Hyde; William Barnum, m. Merril Session; George, d. infant; Israel, d. aged 4; Jeanette; Vesta, m. Mr. Kingston. Families resided Ogden, Utah.

Seventy; Sunday school superintendent many years. Veteran Echo Canyon and Black Hawk wars. Farmer. Died 1901, at Juarez, Utah.

STOWELL, HEBER JOHN (son of William Rufus Rodger Stowell and Cynthia Jane Parks). Born July 14, 1860, Ogden, Utah.

Married Ellen Lavenia Thompson Feb. 8, 1888, Manti, Utah (daughter of William Henry Thompson and Jane Frisby of Birmingham, Eng.; came to Utah 1883). She was born April 13, 1869. Their children: Stella Lavenia b. Feb. 8, 1889, d. June 12, 1891; Clarence Heber b. March 8, 1891, d. Oct. 19, 1904; Mabel Viola b. Dec. 28, 1893; Eston Earl b. Jan. 25, 1896; Urbon Elmo b. Dec. 2, 1898; Gardie Elizabeth b. Dec. 2, 1900; Elvin James b. Feb. 26, 1902; Cynthia Ellen b. Jan. 5, 1904; Dell Clifton b. March 5, 1906; Gladys Jane b. April 4, 1908; John Arthur b. July 15, 1910. Family home Spring Glen, Utah.

Elder; seventy; high priest; bishop, Spring Glen, Utah. School trustee; justice of peace, Carbonville, Utah. Farmer; coal miner. Died Spring Glen, Utah.

JOSEPH E. TAYLOR
Born Dec. 11, 1830, Horsham, Sussex Co., Eng. Came to Utah Sept. 6, 1852, Joseph Outhouse Company. Patriarch. Undertaker and Casket Maker.

JOSEPH TAYLOR
Born March 15, 1833, Lostockgralan, Cheshire, Eng. Came to Utah Sept. 4, 1863, William Patterson Company. Missionary to England. Tailor.

578

JOSEPH TAYLOR
Born April 24, 1800. Came to Utah in October, 1853, Capt. Wheelock Company. Seventy. Weaver and Gardener. Resided at Salt Lake City.

TAYLOR, JOSEPH came to Utah with a contingent of the Mormon Battalion.

Married Jane Lake. Their children: Joseph Allan; Elizabeth Bachman; Jonnie Bird; Frank. 1202

TAYLOR, JOSEPH (son of William Taylor, born 1793, at Chelford, Chestershire, Eng., died 1840, at Lostockgralan, and Nancy Postals. He was born March 15, 1833, at Lostockgralen, Chestershire, Eng. Came to Utah Sept. 4, 1863, Captain Patterson company.

Married Elizabeth Mary Collier July 15, 1855, at Presbury, Chestershire, Eng. (daughter of James Collier, born September 1802, and Sarah Goodfellow). She was born May 9, 1836, at Macclesfield, Chestershire, Eng. Came to Utah with her husband. Their children: James Henry, d. infant; Elizabeth Mary b. April 2, 1858, m. William S. Read Jan. 29, 1878; Joseph Ezra b. June 23, 1860, m. Sarah Ellen Barker Sept. 13, 1883; Sarah Jane b. Sept. 30, 1861, died; Lucy and Marion (twins) b. 1864, d. infants; Julia Grace b. Sept. 23, 1865, m. Franklin Moore Oct. 29, 1882; George William b. April 6, 1868, m. Sarah Ann Connell June 1, 1890; Annie Margarette b. Sept. 21, 1870, m. Alfred Robert Folker June 29, 1892, m. Thomas C. Iverson May 9, 1900; William Goodfellow b. Feb. 15, 1873, m. Louisa Edwards Taylor Dec. 14, 1898; David Josiah b. June 24, 1875, d. April 13, 1911, m. Eva Bailey Jan. 1900; Clara b. 1877, d. youth; Israel b. 1879, d. youth; Florence Maud b. Jan. 11, 1881, m. Gustavus A. Horne Feb. 14, 1899, m. Lee Robert Cain March 16, 1910.

Missionary to England 1855-56; president of mission at Iowa City 1860-63. Tailor. 1202

TAYLOR, GEORGE WILLIAM (son of Joseph Taylor and Elizabeth Mary Collier). Born April 6, 1868, Salt Lake City.

Married Sarah Ann Connell June 1, 1890, Ogden, Utah (daughter of William Samuel Connell, born June 3, 1850, Lancastershire, Eng., and Emma Maria Wright, born Sept. 29, 1852, Manchester, Eng.—married Sept. 25, 1870, Salt Lake City, Utah, pioneers Nov. 30, 1856, Edward Martin handcart company). She was born Aug. 22, 1871, Nephi, Utah. Their children: George Leonard b. Dec. 15, 1892; Alfred Leslie b. July 23, 1897; Cora Myrth b. May 2, 1901. 1202

TAYLOR, JOSEPH. Born April 24, 1800. Came to Utah October 1853, Cyrus Wheelock company.

Married Harriet Barnes in Lancastershire, Eng., who was born Oct. 9, 1805. Their children: Joseph, m. Harriet Barnes; John, drowned in Platte river; Martha, m. John Phillips; Levi Mary, m. Alfred Moss; Samuel B., m. Eliza Jane West; Jane, d. young; Harriet. Family home, Salt Lake City.

Seventy. Weaver and gardener. Died June, 1879, Salt Lake City. 1202

TAYLOR, SAMUEL B. (son of Joseph Taylor and Harriet Barnes). Born Oct. 16, 1841, Lancastershire, Eng. Came to Utah 1853, with parents.

Married Eliza J. West June 1865, Salt Lake City (daughter of John West and Rachel Keeling, pioneers 1851), who was born April 20, 1847, Derbyshire, Eng. Their children: Mary Jane b. March 4, 1866, d. infant; John W. b. April 28, 1867, m. Mary E. Burns; Harriet b. March 29, 1870, m. Arthur Kesler; Sarah Ann b. March 28, 1872, d. aged 2; Naomi M. b. March 28, 1874, m. Isaac E. Coon; Annie E. b. Sept. 21, 1876, m. John Brown; Samuel L. b. Nov. 23, 1883, m. Mary P. Holmberg. Family home Pleasant Green, Utah.

Assisted in bringing immigrants to Utah 1862-63. Elder; block teacher. Died November, 1885.

TAYLOR, JOSEPH E. (son of George Edward Groves Taylor and Ann Wicks of Horsham, Sussex county, Eng.). Born Dec. 11, 1830, Horsham. Came to Utah Sept. 6, 1852, Joseph Outhouse company.

Married Louisa R. Capener 1855, Salt Lake City (daughter of William R. Capener and Sarah Verender of Cleveland, Ohio, pioneers 1850). She was born 1835. Their children: Joseph William, m. Margret Littlefair; Lillian, m. Joseph S. Richards; Eleanor, m. D. A. Engler; Edward T., m. Fannie Mulholland; Annie R., m. Daniel Higgins; Alvin V., m. Blanch Powers; Elizabeth, m. Benjamin J. Beer; Josephine, m. William F. Beer; Jennie, m. Edward Snyder. Family home, Salt Lake City.

Married Jane Capener. Their children: Jane, m. George Alexander; Margret Wicks, m. Fred Cluff.

Married Lisadore Williams at Salt Lake City. Their children: Samuel M., m. Lucile Badger; Alma O.

Married Clara Sudberry. Their children: Ruth, m. August Tohmstorff; Lisadore, m. William Campbell; Joseph E., died; Mahonri M., m. Cora Platt; Clara; Ida; George; Eugene.

Married Harriett A. Woolley.

Member 31st quorum seventies; missionary to central states 1875-76; high councilor; 2d counselor to president of Salt Lake stake 28 years; counselor in bishopric of 11th ward; patriarch. City sexton many years. Member 2d state legislature. Undertaker and casket manufacturer. Died Feb. 17, 1913, Salt Lake City. 1202

TAYLOR, ALVIN V. (son of Joseph E. Taylor and Louisa R. Capener). Born Feb. 25, 1865, Salt Lake City.

Married Blanche Powers March 31, 1892, Salt Lake City (daughter of John Powers and Sarah Capener of Baraboo,

ND PROMINENT MEN OF

JOSEPH TAYLOR

Father of the wife of Emuel Bachman of (Harrisville) Ogden, Utah. Came to Utah 1847, contingent of Mormon Battalion. 125

JOSEPH TAYLOR

Born March 15, 1833, Lostockgralan, Cheshire, Eng. Came to Utah Sept. 4, 1863, William Patterson Company. Missionary to England. Tailor.

GEORGE WILLIAM TAYLOR

Son of Joseph Taylor and Elizabeth Mary Collier. Born April 6, 1868, at Salt Lake City. Lives at Ogden, Utah.

TAYLOR, JOSEPH came to Utah with a contingent of the Mormon Battalion.

Married Jane Lake. Their children: Joseph Allan; Elizabeth Bachman; Jonnie Bird; Frank.

TAYLOR, JOSEPH (son of William Taylor, born 1793, at Chelford, Chestershire, Eng., died 1840, at Lostockgralan, and Nancy Postals. He was born March 15, 1833, at Lostockgralen, Chestershire, Eng. Came to Utah Sept. 4, 1863, Captain Patterson company.

Married Elizabeth Mary Collier July 15, 1855, at Presbury, Chestershire, Eng. (daughter of James Collier, born September 1802, and Sarah Goodfellow). She was born May 9, 1836, at Macclesfield, Chestershire, Eng. Came to Utah with her husband. Their children: James Henry, d. infant; Elizabeth Mary b. April 2, 1858, m. William S. Read Jan. 29, 1878; Joseph Ezra b. June 23, 1860, m. Sarah Ellen Barker Sept. 13, 1883; Sarah Jane b. Sept. 30, 1861, died; Lucy and Marion (twins) b. 1864, d. infants; Julia Grace b. Sept. 23, 1865, m. Franklin Moore Oct. 29, 1882; George William b. April 6, 1868, m. Sarah Ann Connell June 1, 1890; Annie Margarette b. Sept. 21, 1870, m. Alfred Robert Folker June 29, 1892, m. Thomas C. Iverson May 9, 1900; William Goodfellow b. Feb. 15, 1873, m. Louisa Edwards Taylor Dec. 14, 1898; David Josiah b. June 24, 1875, d. April 13, 1911, m. Eva Bailey Jan. 1900; Clara b. 1877, d. youth; Israel b. 1879, d. youth; Florence Maud b. Jan. 11, 1881, m. Gustavus A. Horne Feb. 14, 1899, m. Lee Robert Cain March 16, 1910.

Missionary to England 1855-56; president of mission at Iowa City 1860-63. Tailor.

TAYLOR, GEORGE WILLIAM (son of Joseph Taylor and Elizabeth Mary Collier). Born April 6, 1868, Salt Lake City.

Married Sarah Ann Connell June 1, 1890, Ogden, Utah (daughter of William Samuel Connell, born June 3, 1850, Lancastershire, Eng., and Emma Maria Wright, born Sept. 29, 1852, Manchester, Eng.—married Sept. 25, 1870, Salt Lake City, Utah, pioneers Nov. 30, 1856, Edward Martin handcart company). She was born Aug. 22, 1871, Nephi, Utah. Their children: George Leonard b. Dec. 15, 1892; Alfred Leslie b. July 23, 1897; Cora Myrth b. May 2, 1901.

TAYLOR, JOSEPH. Born April 24, 1800. Came to Utah October 1853, Cyrus Wheelock company.

Married Harriet Barnes in Lancastershire, Eng., who was born Oct. 9, 1805. Their children: Joseph, m. Harriet Barnes; John, drowned in Platte river; Martha, m. John Phillips; Levi Mary, m. Alfred Moss; Samuel B., m. Eliza Jane West; Jane, d. young; Harriet. Family home, Salt Lake City.

Seventy. Weaver and gardener. Died June, 1879, Salt Lake City.

TAYLOR, SAMUEL B. (son of Joseph Taylor and Harriet Barnes). Born Oct. 16, 1841, Lancastershire, Eng. Came to Utah 1853, with parents.

Married Eliza J. West June 1865, Salt Lake City (daughter of John West and Rachel Keeling, pioneers 1851), who was born April 20, 1847, Derbyshire, Eng. Their children: Mary Jane b. March 4, 1866, d. infant; John W. b. April 28, 1867, m. Mary E. Burns; Harriet b. March 29, 1870, m. Arthur Kesler; Sarah Ann b. March 28, 1872, d. aged 2; Naomi M. b. March 28, 1874, m. Isaac E. Coon; Annie E. b. Sept. 21, 1876, m. John Brown; Samuel L. b. Nov. 23, 1883, m. Mary P. Holmberg. Family home Pleasant Green, Utah.

Assisted in bringing immigrants to Utah 1862-63. Elder; block teacher. Died November, 1885.

TAYLOR, JOSEPH E. (son of George Edward Groves Taylor and Ann Wicks of Horsham, Sussex county, Eng.). Born Dec. 11, 1830, Horsham. Came to Utah Sept. 6, 1852, Joseph Outhouse company.

Married Louisa R. Capener 1855, Salt Lake City (daughter of William R. Capener and Sarah Verender of Cleveland, Ohio, pioneers 1850). She was born 1835. Their children: Joseph William, m. Margret Littlefair; Lillian, m. Joseph S. Richards; Eleanor, m. D. A. Engler; Edward T., m. Fannie Mulholland; Annie R., m. Daniel Higgins; Alvin V., m. Blanch Powers; Elizabeth, m. Benjamin J. Beer; Josephine, m. William F. Beer; Jennie, m. Edward Snyder. Family home, Salt Lake City.

Married Jane Capener. Their children: Jane, m. George Alexander; Margret Wicks, m. Fred Cluff.

Married Lisadore Williams at Salt Lake City. Their children: Samuel M., m. Lucile Badger; Alma O.

Married Clara Sudberry. Their children: Ruth, m. August Tohmstorff; Lisadore, m. William Campbell; Joseph E., died; Mahonri M., m. Cora Platt; Clara; Ida; George; Eugene.

Married Harriett A. Woolley.

Member 31st quorum seventies; missionary to central states 1875-76; high councilor; 2d counselor to president of Salt Lake stake 28 years; counselor in bishopric of 11th ward; patriarch. City sexton many years. Member 2d state legislature. Undertaker and casket manufacturer. Died Feb. 17, 1913, Salt Lake City.

1202

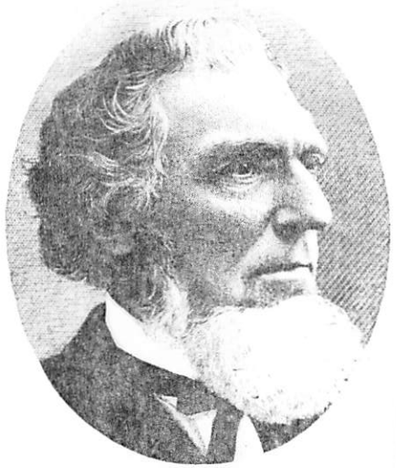

DANIEL HANMER WELLS
Came to Utah Sept. 20, 1848, Brigham Young Company. Member first Presidency Church Jesus Christ L. D. S. 138

WELLS, DANIEL HANMER (son of Daniel Wells, born at Wethersfield, Conn., and Catherine Chapin). He was born Oct. 27, 1814, Trenton, N. Y. Came to Utah Sept. 20, 1848, Brigham Young company, captain of a division.

Married Eliza Robinson 1835 at Commerce, Ill. (daughter of Lewis Robinson of Salt Lake City). Only child: Albert E.

Married Louisa Free in 1849, Salt Lake City (daughter of Absalom Pennington Free and Betsy Strait of Bellville, St. Clair county, Ill., pioneers 1848). She was born Aug. 9, 1824. Their children: Daniel Hanmer, Jr., b. Nov. 24, 1849, m. Geneva Price; Frances Louisa b. March 13, 1852, m. George Naylor; Rulon Seymour b. July 7, 1854, m. Josephine Eliza Beatie; Emeline Young b. April 13, 1857; Eliza Free b. Oct. 3, 1859; Clara Ellen b. Oct. 23, 1862, m. William S. Hedges; Melvin Dickenson b. July 31, 1867, m. Elizabeth Ann Young.

Married Martha Harris in 1849. Their children: Martha Deseret, m. Charles Read; Emily, m. Heber Jeddy Grant; Heber Manning, m. Elizabeth Beatie, m. Theresa Clawson, m. Emily Katz; Joseph Smith, m. Annie Sears, m. Mary Lovell; Edna, m. Thomas W. Sloan; Briant Harris, m. Mary Jennings.

Married Lydia Ann Alley in 1852 (daughter of George Alley and Ann Symons). Their children: Catherine; Lucy Ann; Wilford; Arthur D.; Mary Minerva, m. Orson F. Whitney; Louis Robison, m. Inga Hansen.

Married Susan H. Alley in 1852 (daughter of George Alley and Ann Symons). Their children: Annette, m. H. L. A. Culmer; George A.; Stephen; Charles H., m. Susan Riter.

Married Hannah C. Free (daughter of Absalom Pennington Free and Betsy Strait). Their children: Abbie C., m. Seymour B. Young; Junius Free b. June 1, 1854, m. Helena Forbes; Gershom Britain Finley b. Nov. 1864, m. Nellie Sheets, m. Maud Freeze; Victor Pennington; Luna Pamela, Brigham, Ephraim and Preston, d. children.

Married Emmeline B. Woodward (Whitney) in 1852. Their children: Emmie b. Sept. 10, 1853, d. 1877; Annie, m. John Q. Cannon; Louie, d. aged 18.

Emmeline B. Woodward married Newell K. Whitney (first husband). Their children: Isabel, m. Septimus A. Sears; Melvina, m. Maj. William W. Woods.

In the organization of the provisional government was attorney-general and later chief justice of Deseret; member first territorial legislative council many terms; member constitutional convention; mayor of city of Salt Lake 1866-76; member city council until 1882, when he was disfranchised by the Edmunds law. In 1848 appointed superintendent public works; acted in that capacity in laying cornerstone of the temple 1853; superintended building of old council house, which was used as a courthouse and as the home of the University of Deseret, of which institution he was chancellor 1869-78. Apostle and second counselor to President Brigham Young 20 years, becoming counselor to twelve apostles at the death of President Young. Associated with the military from the battle of Nauvoo, Ill., till disbandment of Nauvoo Legion. He, with Charles C. Rich, organized the Utah militia, and was elected major-general by the state assembly May 26, 1849, receiving the rank of lieutenant-general; under the territorial militia law was re-elected lieutenant-general April 6, 1857, and the forces under him opposed General Johnston's advance into Salt Lake valley during that and the ensuing year. During the Indian troubles in Utah and San Pete counties he took the field in defense of the settlers. Missionary to Liverpool 1864-65, and presided over the European mission. Succeeded Heber C. Kimball in charge of the Endowment House at Salt Lake City. Directed organization of settlements in Utah and Arizona. In December, 1884, was sent to preside over European mission, which position he held till 1887. President Manti temple 1888. Present at the dedication of St. George, Logan and Manti temples.

First to develop coal mines in Summit county; operated lumber mills in Cottonwood canyon; manager Salt Lake nail factory; established Salt Lake City gas works, and was interested in many other business and industrial institutions. Died March 24, 1891, Salt Lake City. PPMU p 1238

WINDER, JOHN REX (son of Richard and Sophia Winder of Beddington, Kent, Eng.). Born Dec. 11, 1821, Beddington. Came to Utah Oct. 10, 1853, John W. Young company.

Married Ellen Walters Nov. 24, 1845, London, Eng. (daughter of William and Ellen Walters of Liverpool, Eng.). Their children: Ellen b. Jan. 31, 1847, d. March 17, 1848; John R. b. Sept. 19, 1848; Alma W. b. June 27, 1850, d. July 1851; Martha W. b. July 7, 1852, m. N. W. Kimball; Mary W. b. July 7, 1852, m. Charles W. Carrington; Emily W. b. Aug. 20, 1854, d. Aug. 15, 1855; Lizzie b. July 2, 1856, m. Joshua Eldridge; Eliza Ann b. Feb. 13, 1858, m. John G. Midgley; Frederick William b. April 18, 1860, d. May 1860; Susan Sophia b. Nov. 10, 1861, m. T. A. Williams. Family home, Salt Lake City.

Married Elizabeth Parker Jan 11, 1857, Salt Lake City (daughter of John and Alice Parker), who was born March 14, 1837. Their children: William Charles b. Sept. 30, 1858, m. Rose Taylor; Alice b. Sept. 1, 1860, m. William Bradford; Richard b. July 31, 1862, m. Mary Emma Cahoon; Mary Ann b. April 28, 1865, m. James Stedman; Edwin Joseph b. June 8, 1867, m. Ada B. Calder; Matilda Edna b. Dec. 9, 1871, m. Reuben S. Hamilton; Ella May b. Jan. 14, 1875, m. Walter S. Mackay; Gertrude b. Aug. 23, 1877, m. Mark Y. C. Cannon; Rex Parker b. Sept. 9, 1879, m. Reuhannah E. Fisher; Luella b. Sept. 27, 1870, m. James Giles.

Married Mira Burnham Oct. 27, 1893, Salt Lake City (daughter of Luther C. Burnham and Matilda Barnett of Salt Lake City). She was born Sept. 30, 1869.

Associated with the Liverpool branch until February, 1853; first counselor to the President of the Church from Oct. 17, 1901, to time of death; in April, 1892, was selected by the first presidency to have special charge of the completion of the Salt Lake Temple; first assistant to Apostle Lorenzo Snow, in the presidency of the Temple; second counselor to William B. Preston, presiding bishop; seventy 1854; high priest 1872; one of the 12th quorum of seventies; subsequently acting bishop of 14th ward, Salt Lake City; counselor in bishopric of 14th ward, Salt Lake City, April, 1872; member of the high council of Salt Lake stake. Captain of a company of lancers during the Echo Canyon war; with General George D. Grant on an Indian expedition in Tooele Valley March, 1858; served in the Black Hawk war 1865 to 1867 and collected and made up the accounts of the expenses of that strife; lieutenant-colonel of cavalry in the militia. Assessor and collector for Salt Lake City 1870-84; city councilman three terms; city watermaster 1884-87; United States gauger, in the internal revenue department. President for many years of Deseret Agricultural and Manufacturing Society. Member of the early constitutional conventions. Shoe manufacturer and tanner; director of Utah Iron Manufacturing Company, Z. C. M. I., Deseret National Bank, Deseret Savings Bank, Zion's Saving Bank and Trust Co., and the Utah-Idaho Sugar Company; president of the Deseret Investment Company; vice-president of the Utah Light and Power Company. Died March 27, 1910.

WINDER, JOHN R. (son of John Rex Winder and Ellen Walters). Born Sept. 19, 1848, Liverpool, Eng. Came to Utah Oct. 10, 1853, with parents.

Business man.

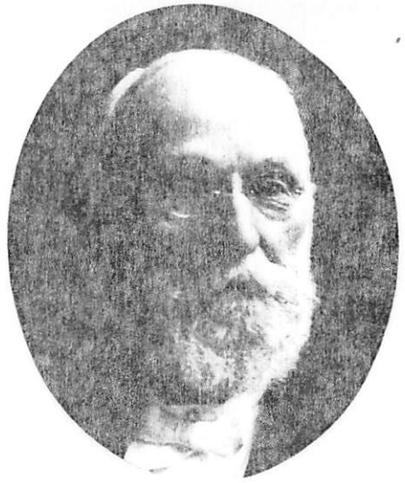

JOHN REX WINDER

Born Dec. 11, 1821, Beddington, Kent, Eng. Came to Utah Oct. 10, 1853, Joseph W. Young Company. First Counselor to President of Church. J. C. of L. D. S.

371

JOHN REX WINDER, JR.

Son of John Rex Winder and Ellen Walters. Born Sept. 19, 1848, Liverpool, Eng. Came to Utah Oct. 10, 1853, J. W. Young Company.

371

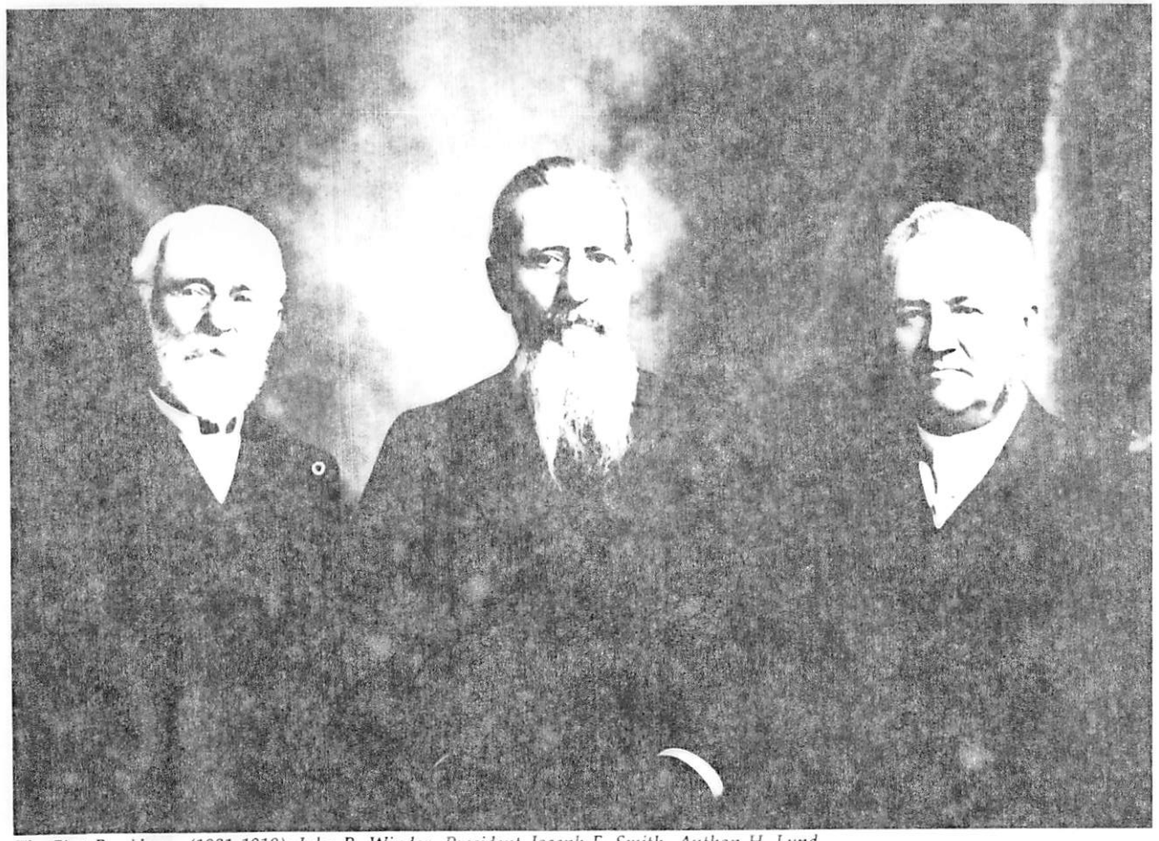

The First Presidency (1901-1910): John R. Winder, President Joseph F. Smith, Anthon H. Lund